

Representação dos pilares

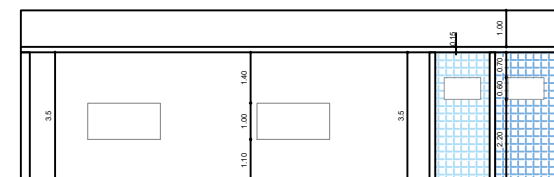

Corte AA
Escala 1 / 100

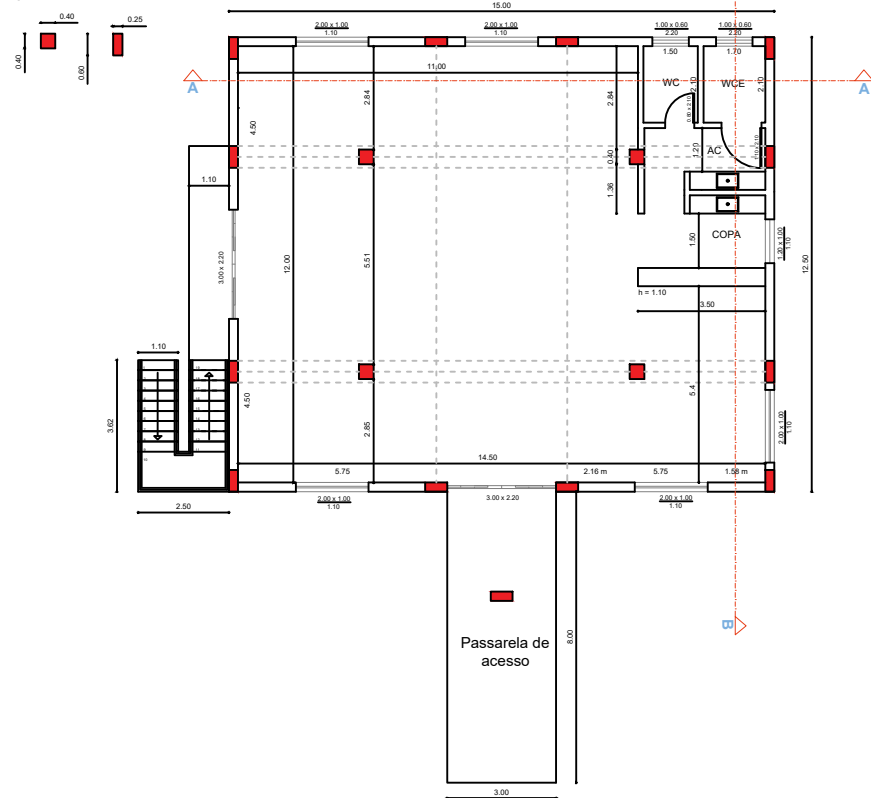
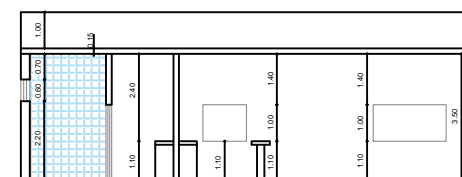

Corte BB
Escala 1 / 100

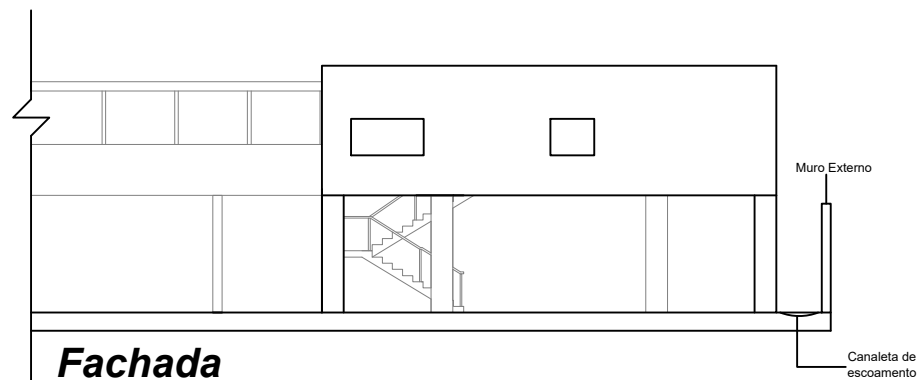

Fachada
Escala 1 / 100

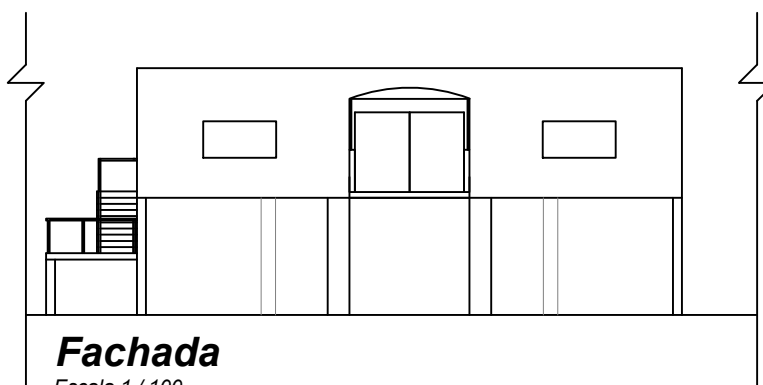

Fachada
Escala 1 / 100

Imagens ilustrativas de futuras ampliações

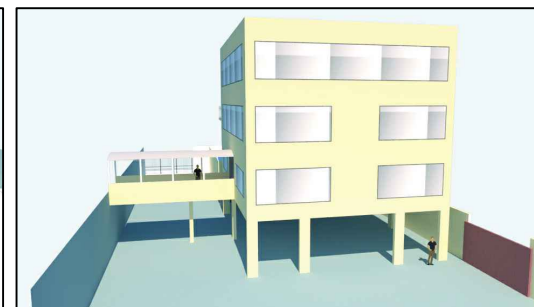
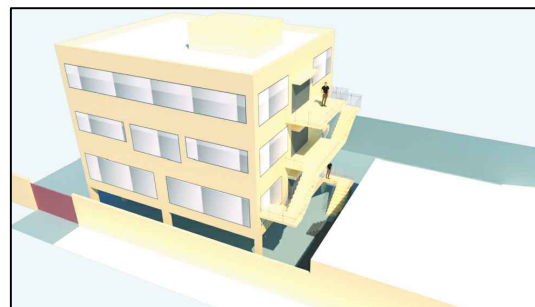
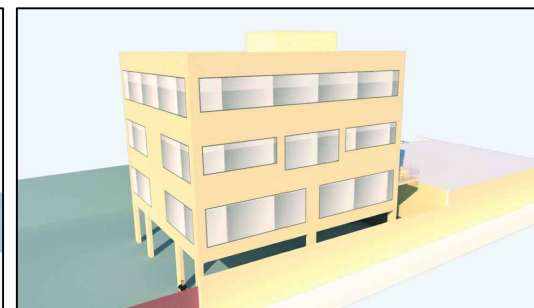
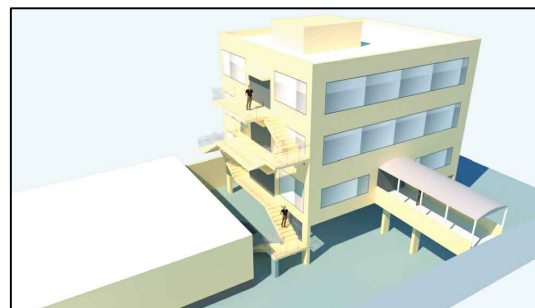

PERSPECTIVAS
SEM ESCALA

PROJETO ARQUITETONICO		F. ÚNICA
OBJETO	AMPLIAÇÃO PRÉDIO MUNICIPAL	
PROPRIETÁRIO	PREFEITURA MUNICIPAL DE MONTE ALTO	
ENDEREÇO	RUA DR. RAUL DA ROCHA MEDEIROS, Nº 1390	
ESCALA	1/100	
DATA	JANEIRO 2020	
BAIRRO	CENTRO	MONTE ALTO / SP
		PREFEITURA MUNICIPAL DE MONTE ALTO PROPRIETÁRIO
ÁREA EM M²		
Área à ampliar.....	187,50 m ²	FABRÍCIO FERNANDO BELODI Engenheiro Civil - CREA 50852477/09 RESP. TÉCNICO
Área passarela.....	24,00 m ²	JANEIRO DE 2020
Área total.....	211,50 m ²	A.R.T. - nº
		LEONARDO DE SANTIS BIANCHI DESENHISTA