B1=B7=B8=B9=B10=B11=B12=B13=B14=B15=B18
=B20=B26=B27
1xR20

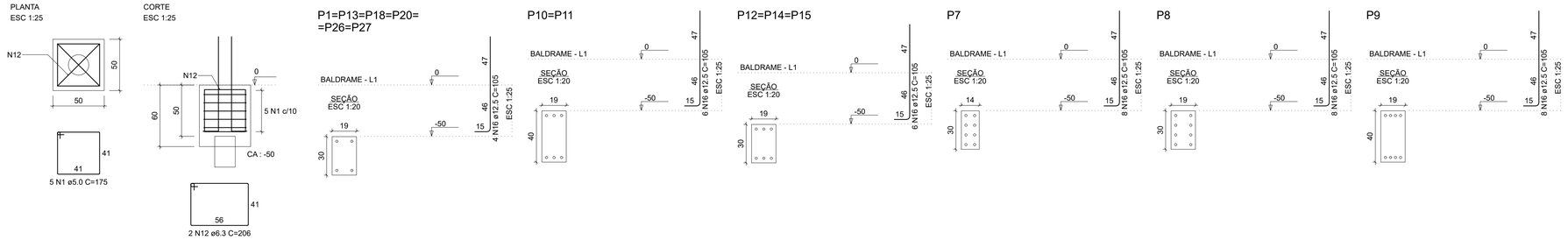

B2=B3=B4
1xR20

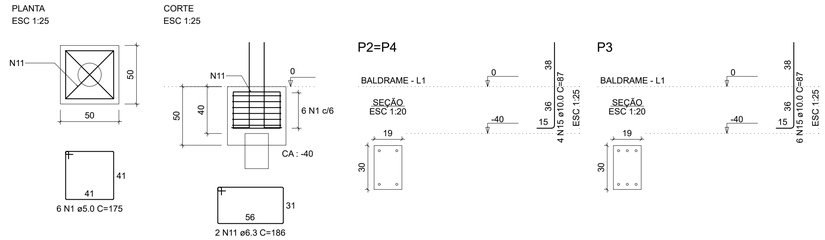

B5=B6=B16=B17=B21=B22=B23=B24=B25
2xR20

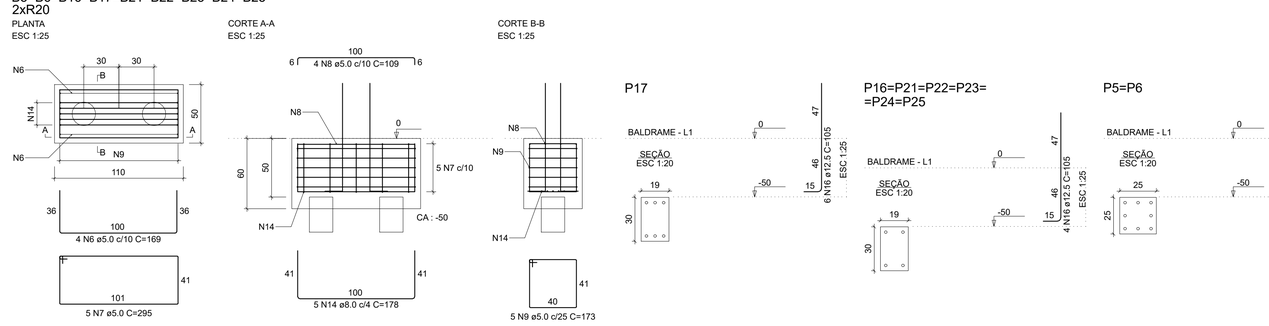

B19
2xR25

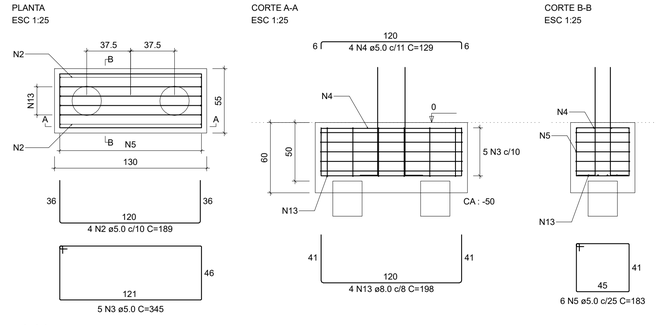

V1
ESC 1:50

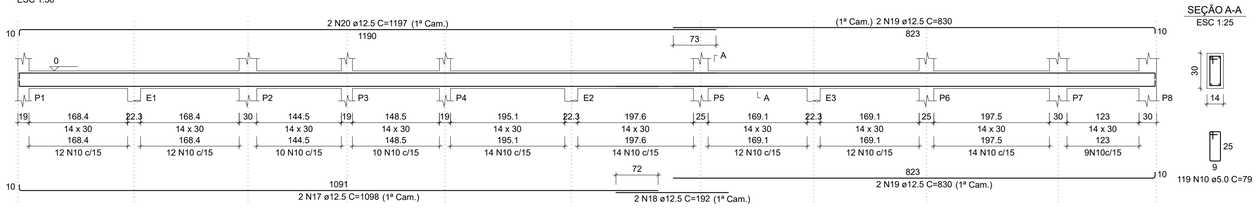

SEÇÃO A-A
ESC 1:25

V2
ESC 1:50

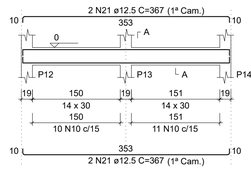

SEÇÃO A-A
ESC 1:25

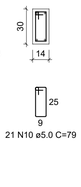

PROJETO ESTRUTURAL
DETALHAMENTO ARMADURA - FUNDAÇÃO

4/8

OBJETO:
AMPLIAÇÃO DO PRÉDIO DA GUARDA MUNICIPAL

PROPRIETÁRIA:
PREFEITURA MUNICIPAL DE MONTE ALTO

ENDEREÇO:
AV. 15 DE MAIO, S/Nº - CENTRO

ESCALA:
INDICADAS

DATA:
OUTUBRO / 2020

LOCALIZAÇÃO:

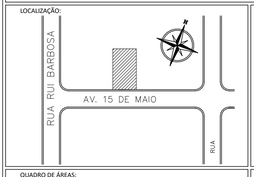

PROPRIETÁRIO:

JOÃO PAULO VICTÓRIO CAMARGO RODRIGUES
PREFEITO MUNICIPAL

QUADRO DE ÁREAS:

EXISTENTE 169,69m²

AMPLIAR 165,32m²

TOTAL 335,01m²

RESPONSÁVEL TÉCNICO:

JOÃO PAULO ZERBINATI
ENGENHEIRO CIVIL
CREA 506926344-0

OBSERVAÇÕES:

APROVAÇÕES: